

Legend

	Barrier
	Flagperson
	Sign
	Traffic Control Device (i.e. cones, delineators, barrels, etc.)
	Work Zone

Date: 2024-04-04 **Author:** Jacob Jelasco **Project:** 2023-05 - 2023 Asphalt Rehabilitation
Paper Size: 22x34" **Drawing:** 0012B **Revision:** 0
Location: Reece Ave between Young Rd and Williams St

Comments:

- Traffic control setups to conform with latest version of Ministry of Transportation and Infrastructure Traffic Management Manual for Work on Roadways.
- All traffic control personnel to be positioned on shoulder or curb adjacent to the traffic being controlled as per WorkSafeBC OHS Act Section 18.8(2)(a)(i)(ii) and 18.8(2)(b)(c)(d).
- Hours of work: Mon-Fri, 07:00 to 17:00, and Sat, 09:00 to 19:00.
- Pedestrian, driveway, and property access must be maintained.



CONTINUED ON DWG-0012C

CONTINUED ON DWG-0012E

CONTINUED ON DWG-0012D

CONTINUED ON DWG-0012A

www.basblacktop.com

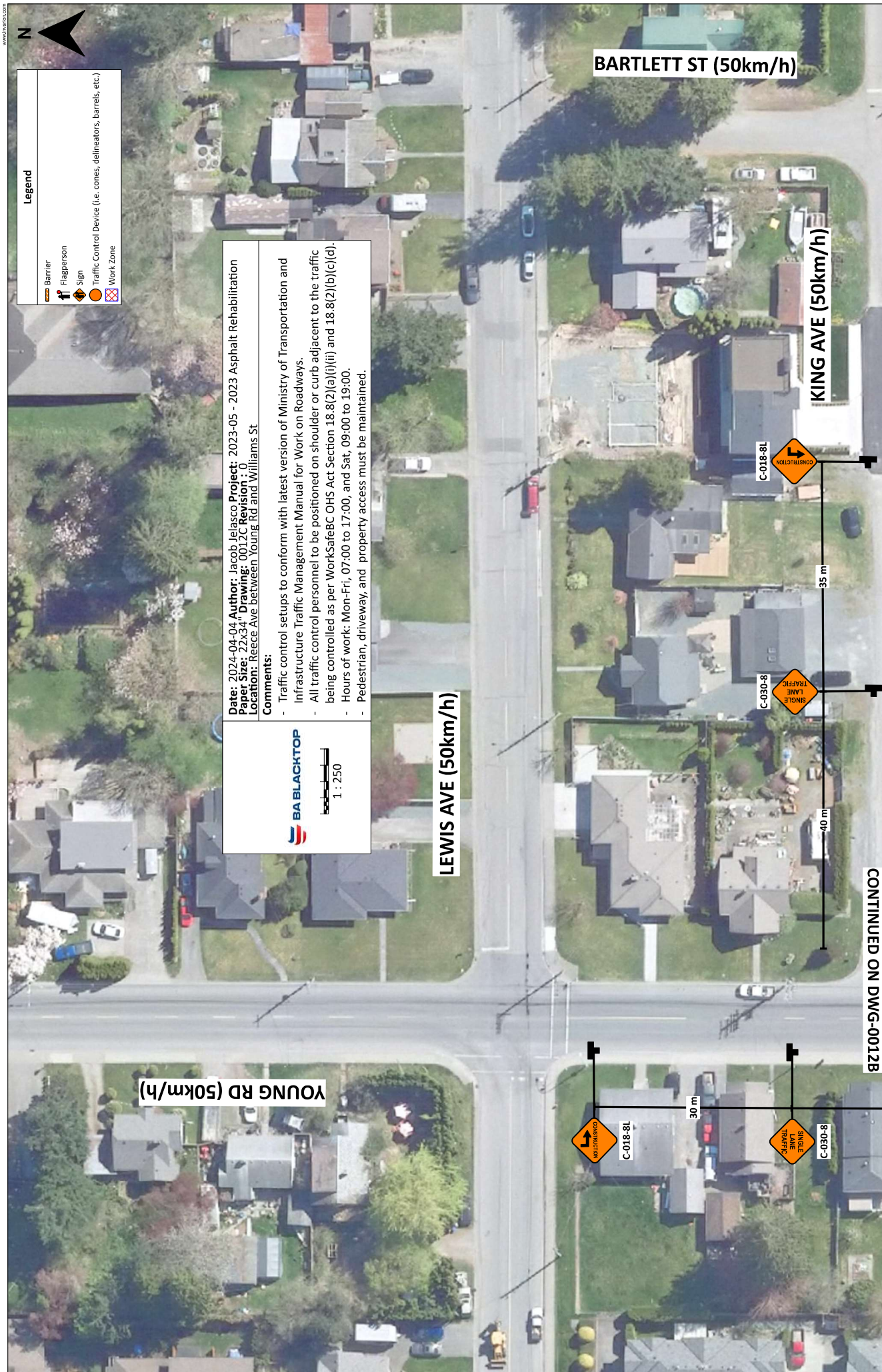

YOUNG RD (50km/h)

LEWIS AVE (50km/h)

BARTLETT ST (50km/h)

KING AVE (50km/h)

CONTINUED ON DWG-0012B

Date: 2024-04-04 **Author:** Jacob Ielasco **Project:** 2023-05 - 2023 Asphalt Rehabilitation
Paper Size: 22x34" **Drawing:** 0012C **Revision:** 0
Location: Reece Ave between Young Rd and Williams St

Comments:

- Traffic control setups to conform with latest version of Ministry of Transportation and Infrastructure Traffic Management Manual for Work on Roadways.
- All traffic control personnel to be positioned on shoulder or curb adjacent to the traffic being controlled as per WorkSafeBC OHS Act Section 18.8(2)(a)(i)(ii) and 18.8(2)(b)(c)(d).
- Hours of work: Mon-Fri, 07:00 to 17:00, and Sat, 09:00 to 19:00.
- Pedestrian, driveway, and property access must be maintained.



Legend

	Barrier
	Flagperson
	Sign
	Traffic Control Device (i.e. cones, delineators, barrels, etc.)
	Work Zone

www.blacktop.com



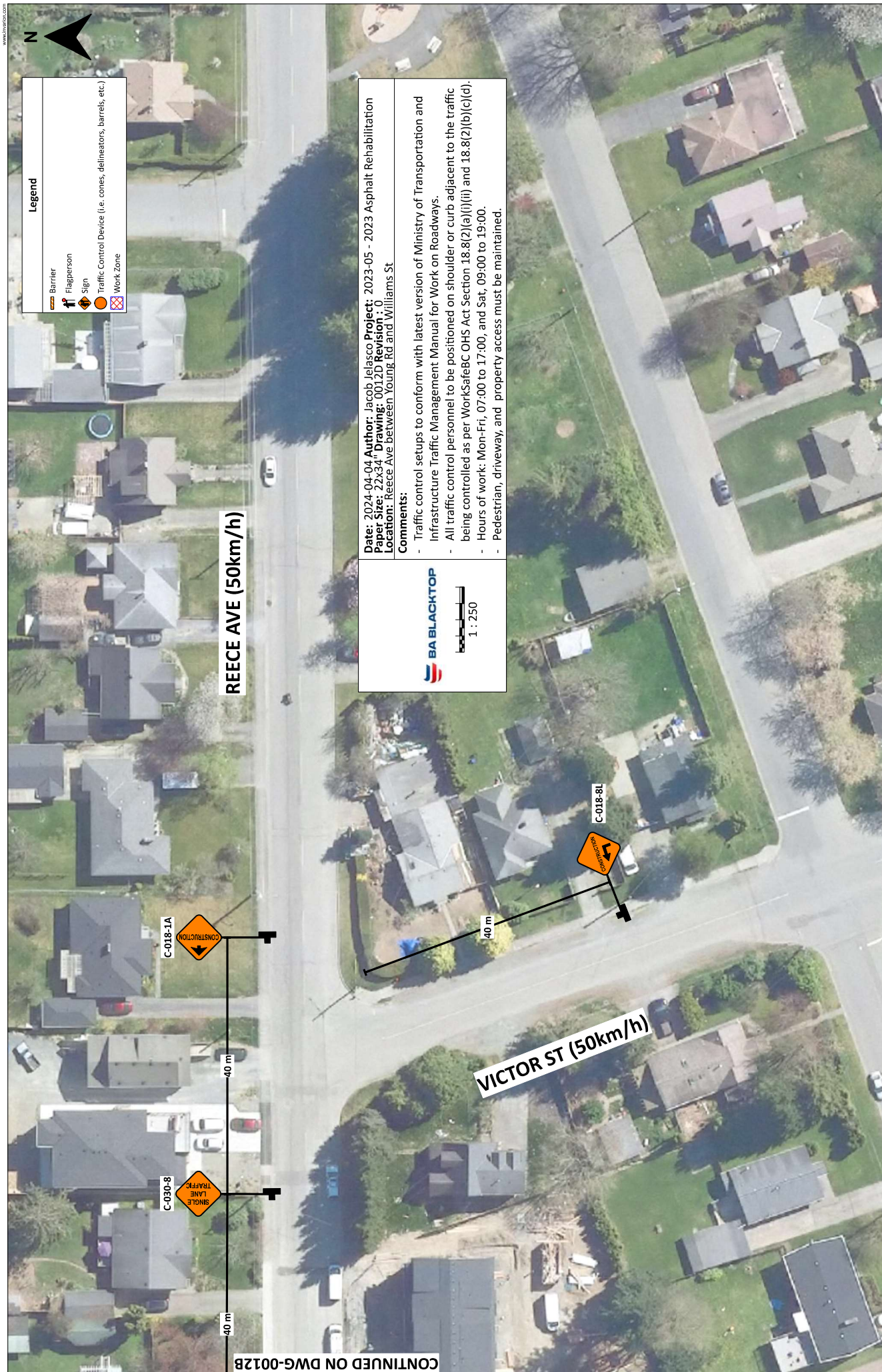

Legend

-  Barrier
-  Flagperson
-  Sign
-  Traffic Control Device (i.e. cones, delineators, barrels, etc.)
-  Work Zone

Date: 2024-04-04 **Author:** Jacob Jelasco **Project:** 2023-05 - 2023 Asphalt Rehabilitation
Paper Size: 22x34" **Drawing:** 0012D **Revision:** 0
Location: Reece Ave between Young Rd and Williams St

Comments:

- Traffic control setups to conform with latest version of Ministry of Transportation and Infrastructure Traffic Management Manual for Work on Roadways.
- All traffic control personnel to be positioned on shoulder or curb adjacent to the traffic being controlled as per WorkSafeBC OHS Act Section 18.8(2)(a)(i)(ii) and 18.8(2)(b)(c)(d).
- Hours of work: Mon-Fri, 07:00 to 17:00, and Sat, 09:00 to 19:00.
- Pedestrian, driveway, and property access must be maintained.



REECE AVE (50km/h)

VICTOR ST (50km/h)

C-018-1A

C-030-8

C-018-8L

40 m

40 m

40 m

CONTINUED ON DWG-0012B

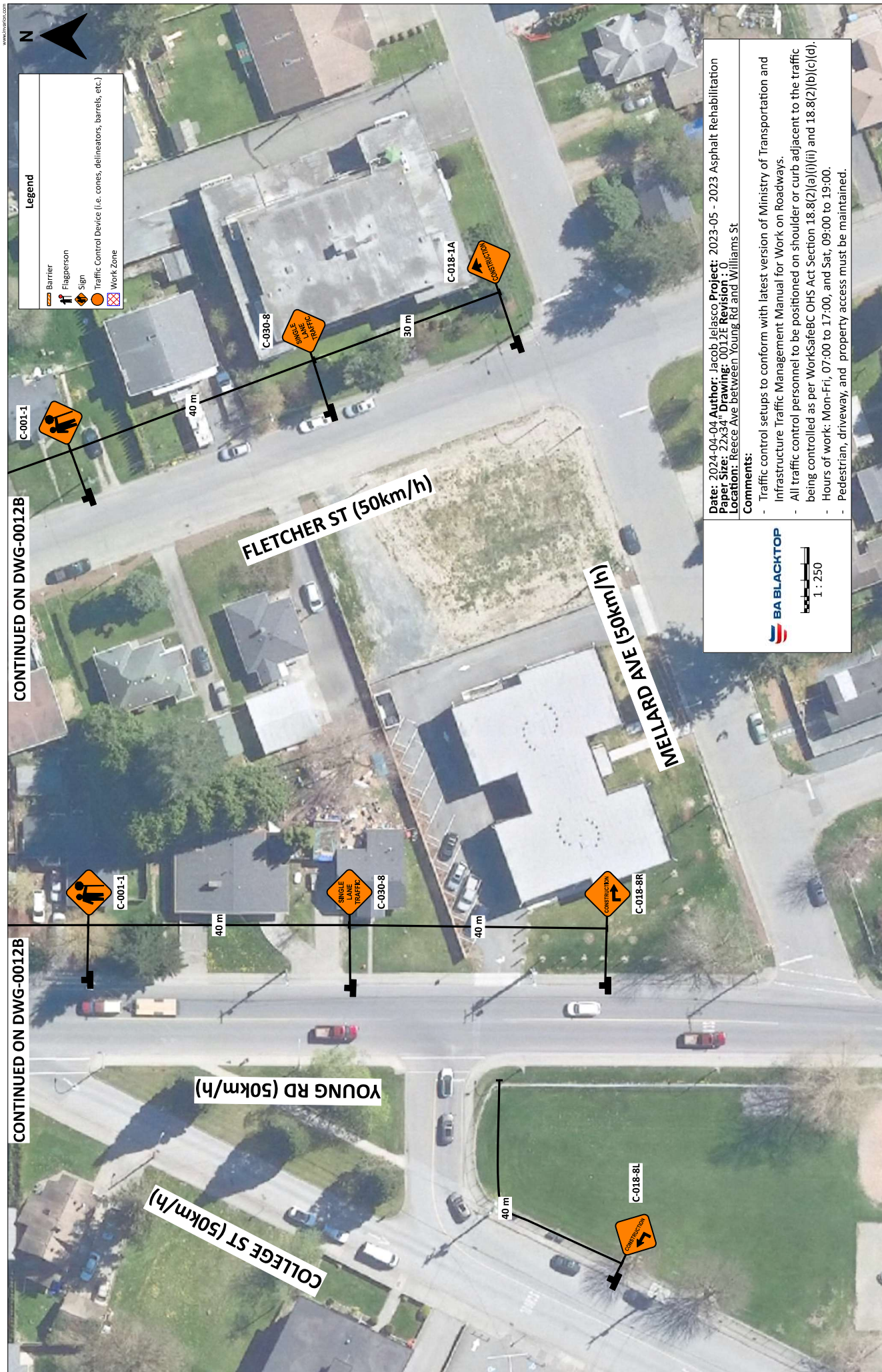

Legend

	Barrier
	Flagperson
	Sign
	Traffic Control Device (i.e. cones, delineators, barrels, etc.)
	Work Zone

CONTINUED ON DWG-0012B

CONTINUED ON DWG-0012B

FLETCHER ST (50km/h)

MELNARD AVE (50km/h)

YOUNG RD (50km/h)

COLLEGE ST (50km/h)

Date: 2024-04-04 **Author:** Jacob Ilesasco **Project:** 2023-05 - 2023 Asphalt Rehabilitation
Paper Size: 22x34" **Drawing:** 0012B Revision 0
Location: Reece Ave between Young Rd and Williams St

Comments:

- Traffic control setups to conform with latest version of Ministry of Transportation and Infrastructure Traffic Management Manual for Work on Roadways.
- All traffic control personnel to be positioned on shoulder or curb adjacent to the traffic being controlled as per WorkSafeBC OHS Act Section 18.8(2)(a)(i)(ii) and 18.8(2)(b)(c)(d).
- Hours of work: Mon-Fri, 07:00 to 17:00, and Sat, 09:00 to 19:00.
- Pedestrian, driveway, and property access must be maintained.



1 : 250

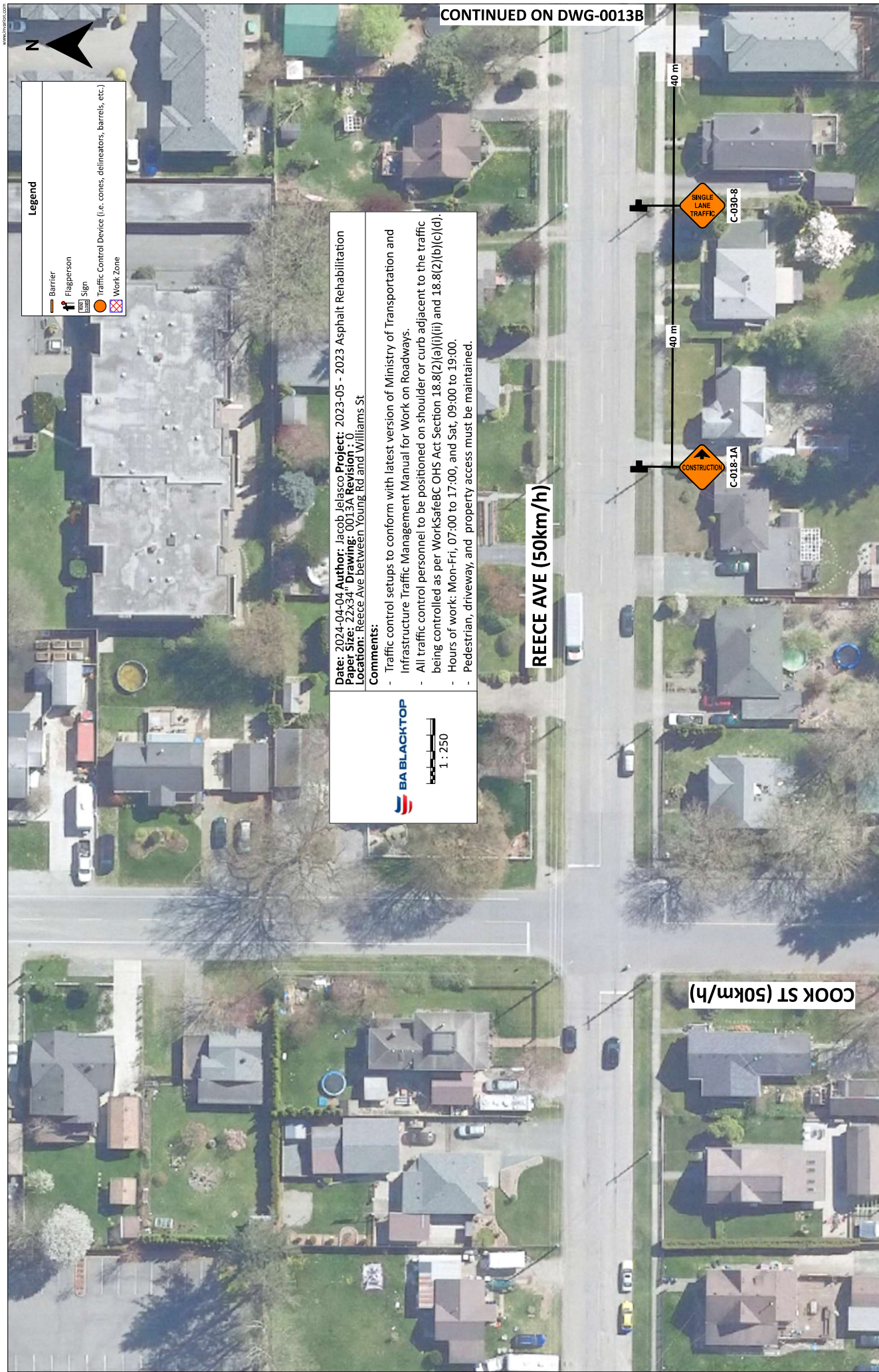

Legend

- Barrier
- Flagperson
- Sign
- Traffic Control Device (i.e. cones, delineators, barrels, etc.)
- Work Zone

Date: 2024-04-04 **Author:** Jacob Jelasco **Project:** 2023-05 - 2023 Asphalt Rehabilitation
Paper Size: 22x34" **Drawing:** 0013A Revision 1
Location: Reece Ave between Young Rd and Williams St

Comments:

- Traffic control setups to conform with latest version of Ministry of Transportation and Infrastructure Traffic Management Manual for Work on Roadways.
- All traffic control personnel to be positioned on shoulder or curb adjacent to the traffic being controlled as per WorkSafeBC OHS Act Section 18.8(2)(a)(i)(ii) and 18.8(2)(b)(c)(d).
- Hours of work: Mon-Fri, 07:00 to 17:00, and Sat, 09:00 to 19:00.
- Pedestrian, driveway, and property access must be maintained.



REECE AVE (50km/h)

COOK ST (50km/h)

40 m

40 m

C-030-8

C-018-1A

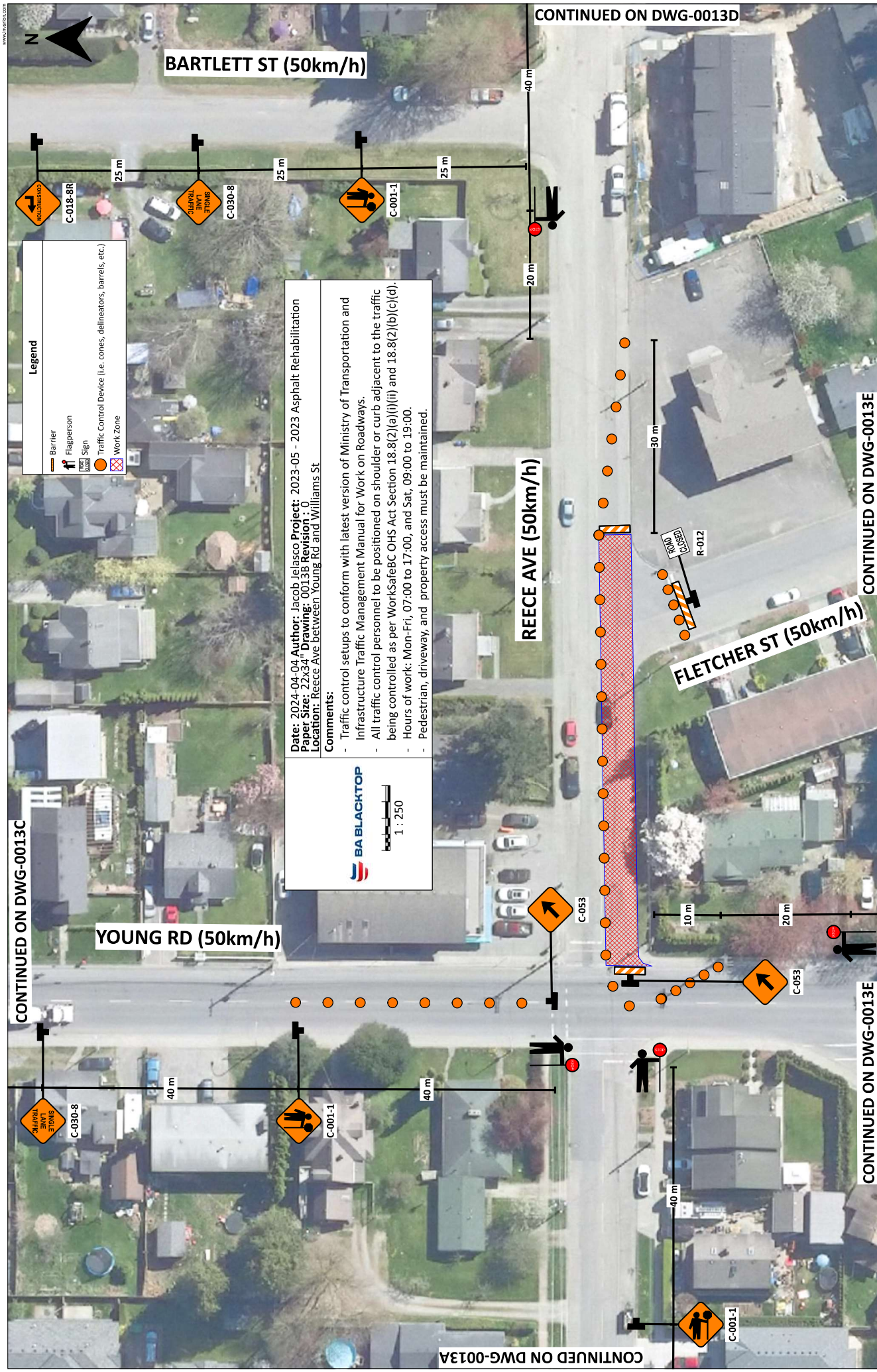

Legend

- Barrier
- Flagperson
- Sign
- Traffic Control Device (i.e. cones, delineators, barrels, etc.)
- Work Zone

Date: 2024-04-04 **Author:** Jacob Ielasco **Project:** 2023-05 - 2023 Asphalt Rehabilitation
Paper Size: 22x34" **Drawing:** 0013E **Revision:** 0
Location: Reece Ave between Young Rd and Williams St

Comments:

- Traffic control setups to conform with latest version of Ministry of Transportation and Infrastructure Traffic Management Manual for Work on Roadways.
- All traffic control personnel to be positioned on shoulder or curb adjacent to the traffic being controlled as per WorkSafeBC OHS Act Section 18.8(2)(a)(i)(ii) and 18.8(2)(b)(c)(d).
- Hours of work: Mon-Fri, 07:00 to 17:00, and Sat, 09:00 to 19:00.
- Pedestrian, driveway, and property access must be maintained.



CONTINUED ON DWG-0013C

CONTINUED ON DWG-0013E

CONTINUED ON DWG-0013E

CONTINUED ON DWG-0013D

CONTINUED ON DWG-0013A

www.blacktop.com

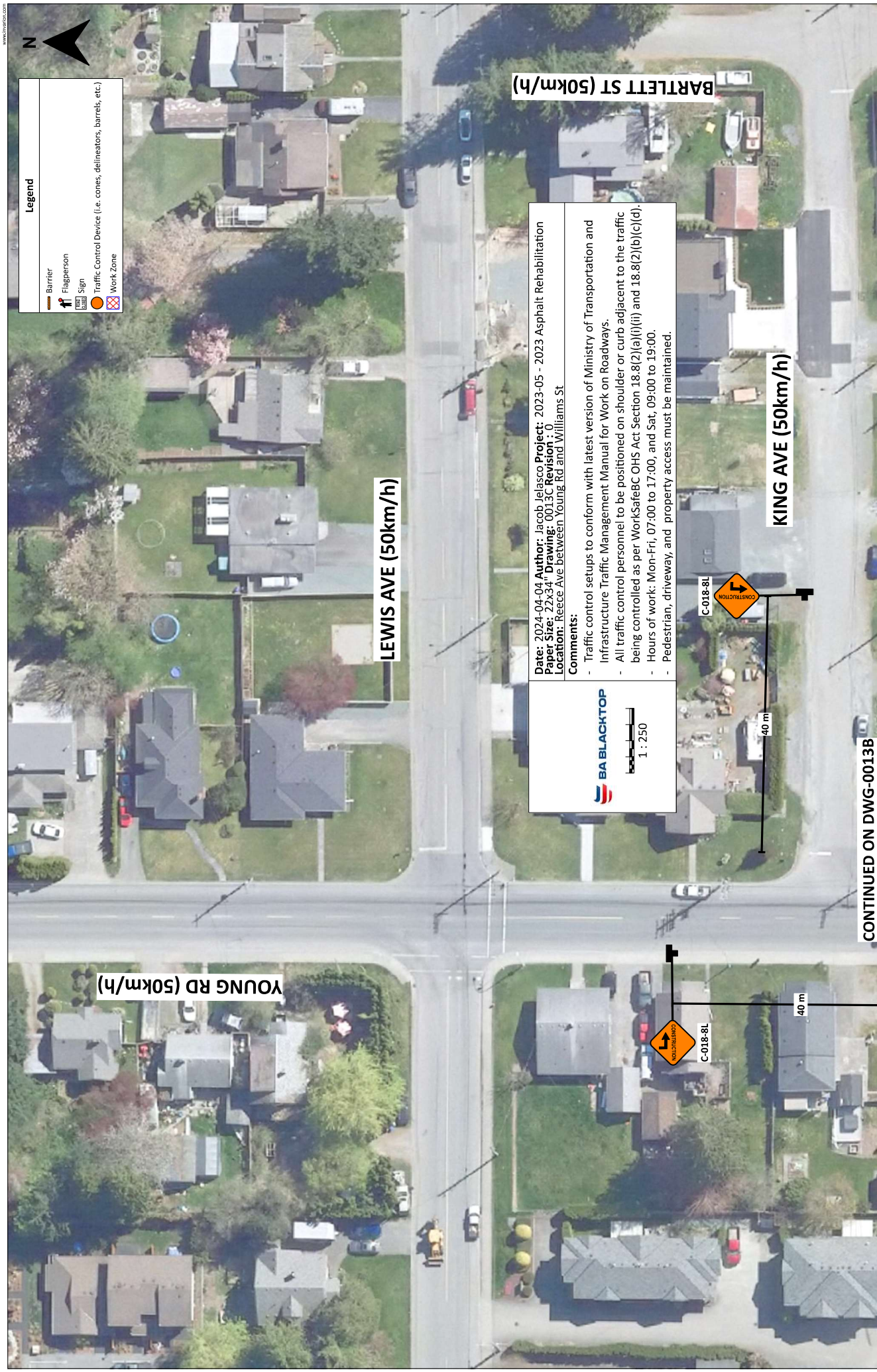

Legend	
	Barrier
	Flagperson
	Sign
	Traffic Control Device (i.e. cones, delineators, barrels, etc.)
	Work Zone

LEWIS AVE (50km/h)

YOUNG RD (50km/h)

BARTLETT ST (50km/h)

KING AVE (50km/h)



1 : 250

Date: 2024-04-04 **Author:** Jacob Jelasco **Project:** 2023-05 - 2023 Asphalt Rehabilitation
Paper Size: 22x34" **Drawing:** 0013C **Revision:** 0
Location: Reece Ave between Young Rd and Williams St

Comments:

- Traffic control setups to conform with latest version of Ministry of Transportation and Infrastructure Traffic Management Manual for Work on Roadways.
- All traffic control personnel to be positioned on shoulder or curb adjacent to the traffic being controlled as per WorkSafeBC OHS Act Section 18.8(2)(a)(i)(ii) and 18.8(2)(b)(c)(d).
- Hours of work: Mon-Fri, 07:00 to 17:00, and Sat, 09:00 to 19:00.
- Pedestrian, driveway, and property access must be maintained.

C-018-8L



40 m

C-018-8L



40 m

CONTINUED ON DWG-0013B

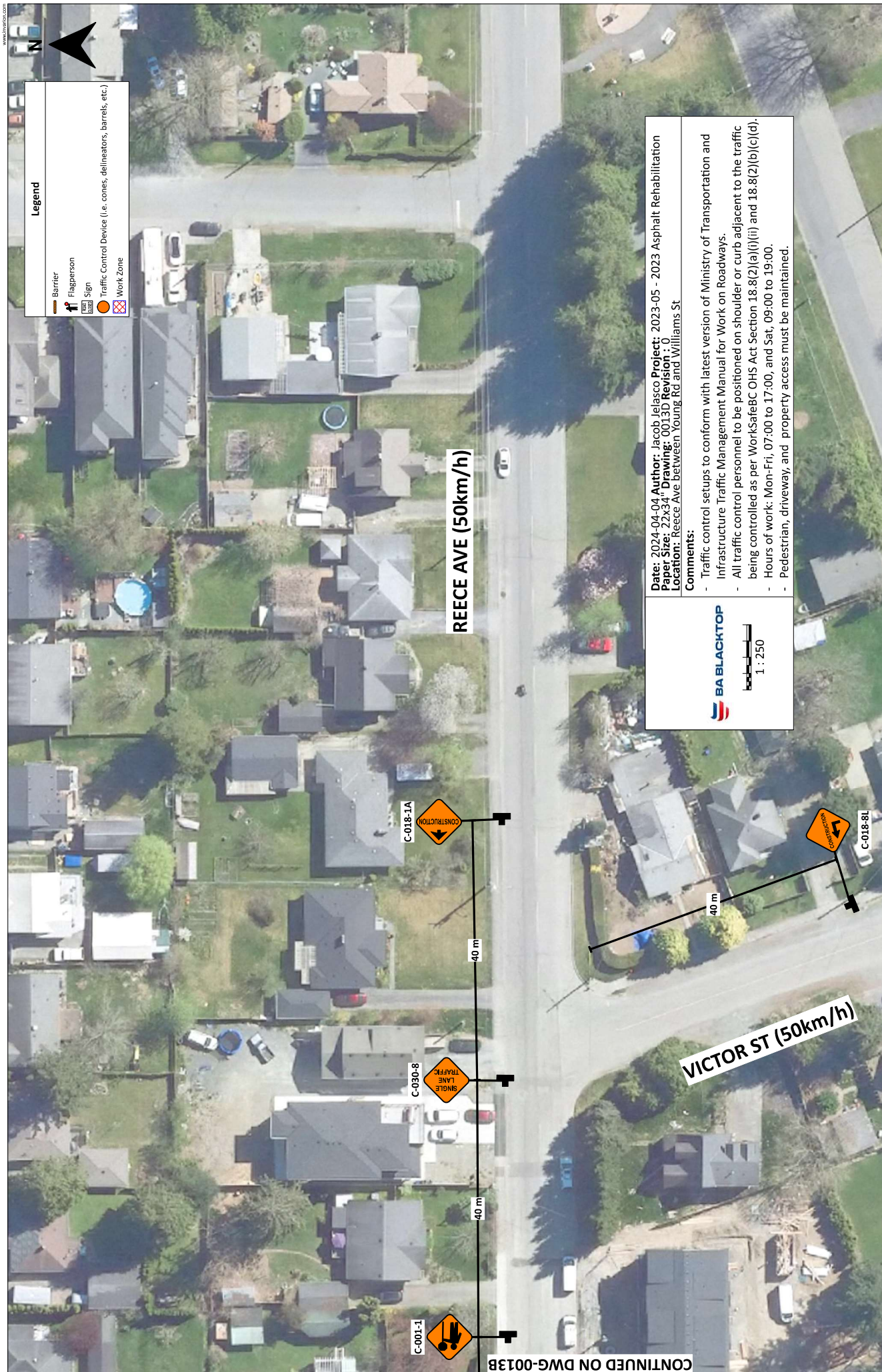

Legend

- Barrier
- Flagperson
- Sign
- Traffic Control Device (i.e. cones, delineators, barrels, etc.)
- Work Zone

REECE AVE (50km/h)

VICTOR ST (50km/h)

C-018-1A



C-030-8



C-001-1



C-018-8L



40 m

40 m

40 m



1 : 250

Date: 2024-04-04 **Author:** Jacob Jelasco **Project:** 2023-05 - 2023 Asphalt Rehabilitation
Paper Size: 22x34" **Drawing:** 0013D **Revision:** 0
Location: Reece Ave between Young Rd and Williams St

Comments:

- Traffic control setups to conform with latest version of Ministry of Transportation and Infrastructure Traffic Management Manual for Work on Roadways.
- All traffic control personnel to be positioned on shoulder or curb adjacent to the traffic being controlled as per WorkSafeBC OHS Act Section 18.8(2)(a)(i)(ii) and 18.8(2)(b)(c)(d).
- Hours of work: Mon-Fri, 07:00 to 17:00, and Sat, 09:00 to 19:00.
- Pedestrian, driveway, and property access must be maintained.

CONTINUED ON DWG-0013B

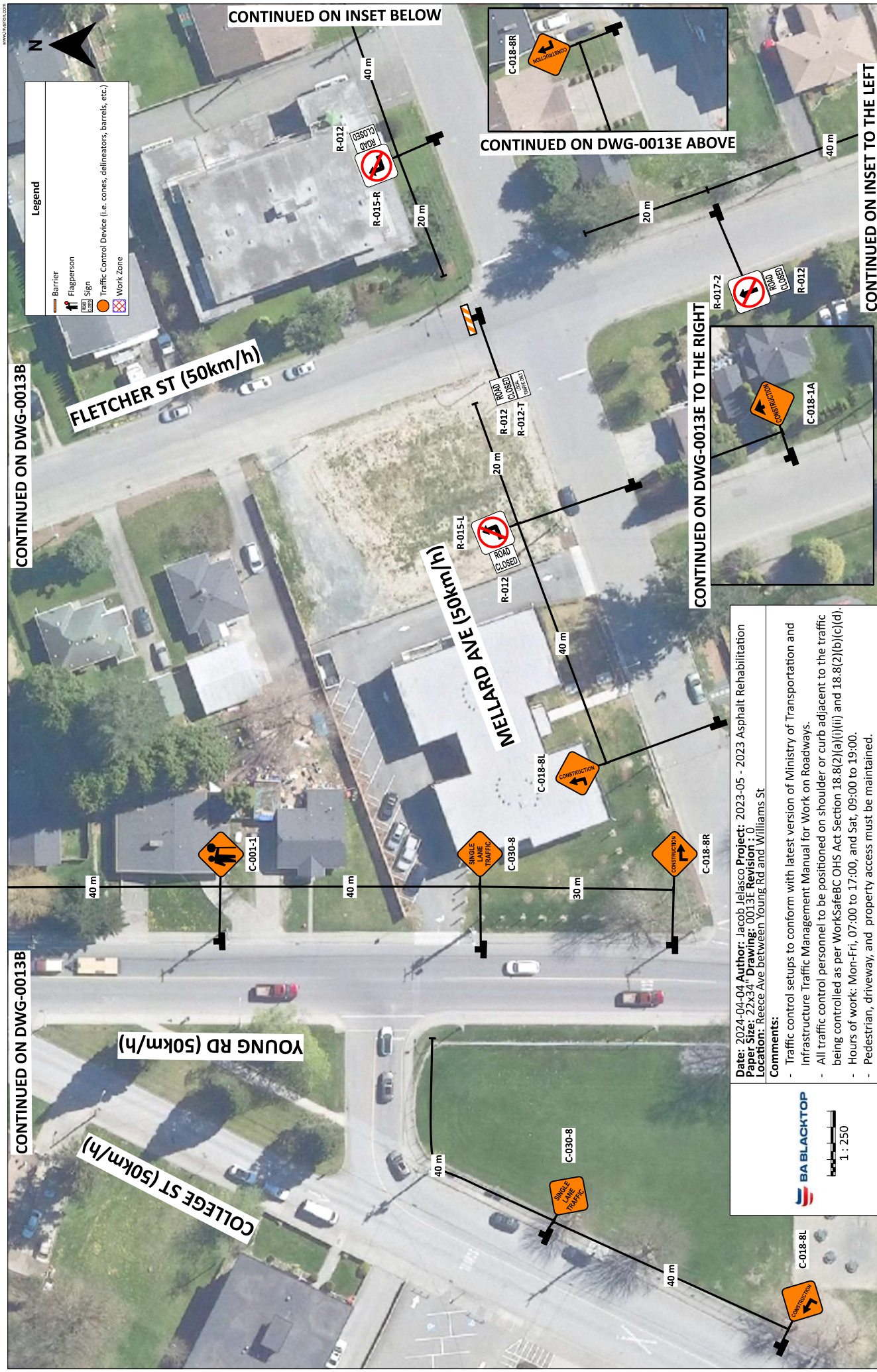

Legend

	Barrier
	Flagperson
	Sign
	Traffic Control Device (i.e. cones, delineators, barrels, etc.)
	Work Zone

CONTINUED ON DWG-0013B

CONTINUED ON DWG-0013B

CONTINUED ON INSET BELOW

CONTINUED ON DWG-0013E ABOVE

CONTINUED ON DWG-0013E TO THE RIGHT

CONTINUED ON INSET TO THE LEFT

Date: 2024-04-04 **Author:** Jacob Jelasco **Project:** 2023-05 - 2023 Asphalt Rehabilitation
Paper Size: 22x34" **Drawing:** 0013E **Revision:** 0
Location: Reece Ave between Young Rd and Williams St

- Comments:**
- Traffic control setups to conform with latest version of Ministry of Transportation and Infrastructure Traffic Management Manual for Work on Roadways.
 - All traffic control personnel to be positioned on shoulder or curb adjacent to the traffic being controlled as per WorkSafeBC OHS Act Section 18.8(2)(a)(i)(ii) and 18.8(2)(b)(c)(d).
 - Hours of work: Mon-Fri, 07:00 to 17:00, and Sat, 09:00 to 19:00.
 - Pedestrian, driveway, and property access must be maintained.

BA BLACKTOP

1 : 250

C-018-8L



CONTINUED ON DWG-0015B

CONTINUED ON DWG-0015B

CONTINUED ON DWG-0015C

Legend

	Barrier
	Flaggerperson
	Sign
	Traffic Control Device (i.e. cones, delineators, barrels, etc.)
	Work Zone

Date: 2024-04-04 **Author:** Jacob Jelasco **Project:** 2023-05 - 2023 Asphalt Rehabilitation
Paper Size: 22x34" **Drawing:** 0015A Revision 1
Location: Reece Ave Between Young Rd and Williams St

Comments:

- Traffic control setups to conform with latest version of Ministry of Transportation and Infrastructure Traffic Management Manual for Work on Roadways.
- All traffic control personnel to be positioned on shoulder or curb adjacent to the traffic being controlled as per WorkSafeBC OHS Act Section 18.8(2)(a)(i)(ii) and 18.8(2)(b)(c)(d).
- Hours of work: Mon-Fri, 07:00 to 17:00, and Sat, 09:00 to 19:00.
- Pedestrian, driveway, and property access must be maintained.

BA BLACKTOP

1 : 250

N



40 m

40 m

ST DAVID ST (50km/h)

C-001-1

REECE AVE (50km/h)

40 m

40 m

40 m

40 m

40 m

C-018-1A

C-030-8

C-001-1

MELNARD AVE (50km/h)

C-018-1A



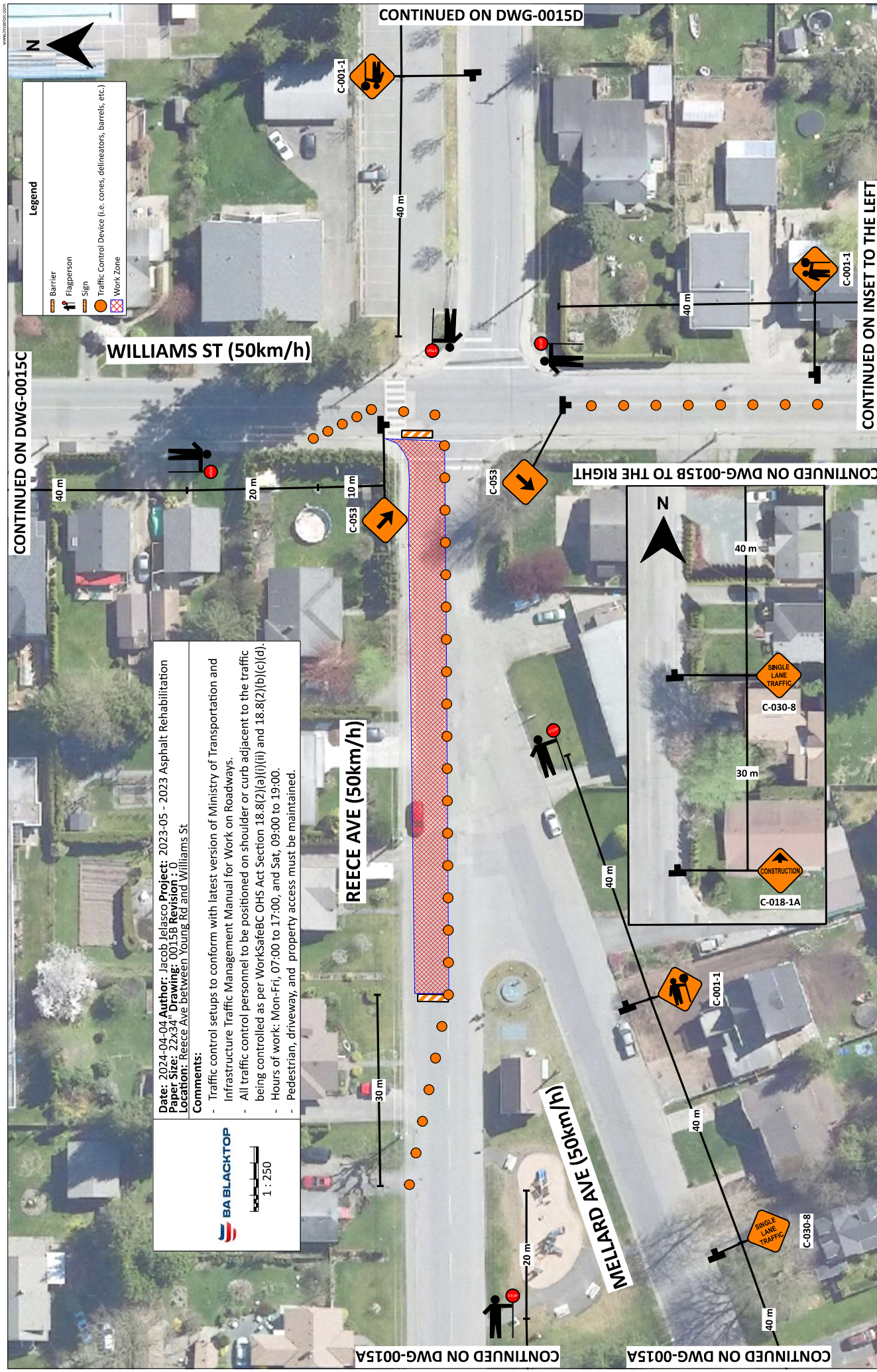

Legend

	Barrier
	Flagperson
	Sign
	Traffic Control Device (i.e. cones, delineators, barrels, etc.)
	Work Zone

Date: 2024-04-04 **Author:** Jacob Jelasco **Project:** 2023-05 - 2023 Asphalt Rehabilitation
Paper Size: 22x34" **Drawing:** 0015B **Revision:** 0
Location: Reece Ave between Young Rd and Williams St

Comments:

- Traffic control setups to conform with latest version of Ministry of Transportation and Infrastructure Traffic Management Manual for Work on Roadways.
- All traffic control personnel to be positioned on shoulder or curb adjacent to the traffic being controlled as per WorkSafeBC OHS Act Section 18.8(2)(a)(i)(ii) and 18.8(2)(b)(c)(d).
- Hours of work: Mon-Fri, 07:00 to 17:00, and Sat, 09:00 to 19:00.
- Pedestrian, driveway, and property access must be maintained.



CONTINUED ON DWG-0015C

CONTINUED ON DWG-0015D

CONTINUED ON INSET TO THE LEFT

CONTINUED ON DWG-0015B TO THE RIGHT

CONTINUED ON DWG-0015A

CONTINUED ON DWG-0015A

WILLIAMS ST (50km/h)

REECE AVE (50km/h)

MELLARD AVE (50km/h)





- Legend**
- Barrier
 - Flaggerperson
 - Sign
 - Traffic Control Device (i.e. cones, delineators, barrels, etc.)
 - Work Zone

BA BLACKTOP
1 : 250

Date: 2024-04-04 **Author:** Jacob Jelasco **Project:** 2023-05 - 2023 Asphalt Rehabilitation
Paper Size: 22x34" **Drawing:** 0015C **Revision:** 0
Location: Reece Ave between Young Rd and Williams St

Comments:

- Traffic control setups to conform with latest version of Ministry of Transportation and Infrastructure Traffic Management Manual for Work on Roadways.
- All traffic control personnel to be positioned on shoulder or curb adjacent to the traffic being controlled as per WorkSafeBC OHS Act Section 18.8(2)(a)(i) and 18.8(2)(b)(c)(d).
- Hours of work: Mon-Fri, 07:00 to 17:00, and Sat, 09:00 to 19:00.
- Pedestrian, driveway, and property access must be maintained.

WILLIAMS ST (50km/h)

LEWIS AVE (50km/h)

ST DAVID ST (50km/h)

CONTINUED ON DWG-0015B

CONTINUED ON DWG-0015A

www.blacktop.com

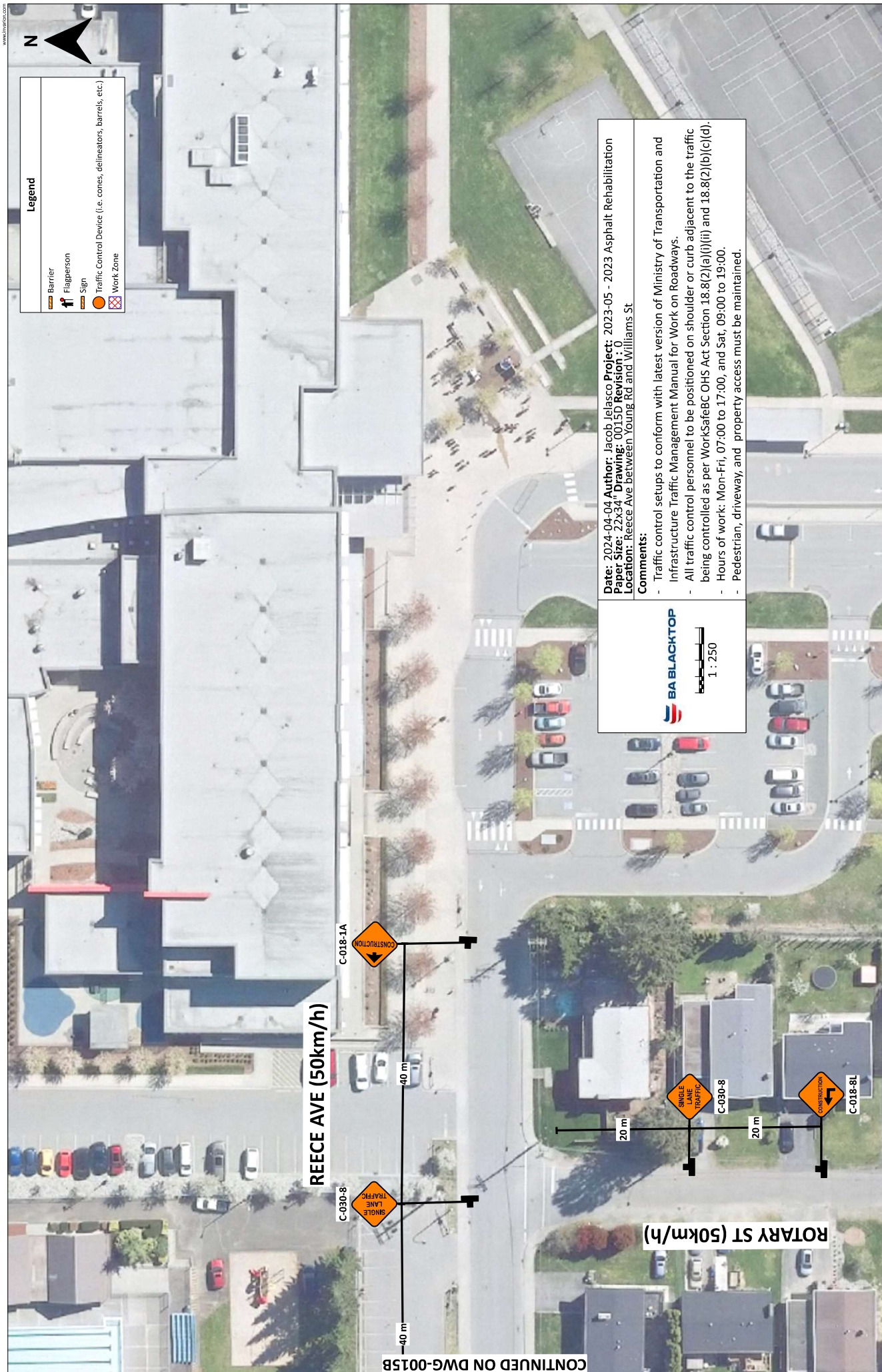

Legend

- Barrier
- Flagperson
- Sign
- Traffic Control Device (i.e. cones, delineators, barrels, etc.)
- Work Zone



REECE AVE (50km/h)

ROTARY ST (50km/h)

C-018-1A

C-030-8

C-030-8

C-018-8L

40 m

40 m

20 m

20 m

BA BLACKTOP

1 : 250

Date: 2024-04-04 **Author:** Jacob Jelasco **Project:** 2023-05 - 2023 Asphalt Rehabilitation
Paper Size: 22x34 **Drawing:** 00.15D **Revision:** 01
Location: Reece Ave between Young Rd and Williams St

Comments:

- Traffic control setups to conform with latest version of Ministry of Transportation and Infrastructure Traffic Management Manual for Work on Roadways.
- All traffic control personnel to be positioned on shoulder or curb adjacent to the traffic being controlled as per WorkSafeBC OHS Act Section 18.8(2)(a)(i)(ii) and 18.8(2)(b)(c)(d).
- Hours of work: Mon-Fri, 07:00 to 17:00, and Sat, 09:00 to 19:00.
- Pedestrian, driveway, and property access must be maintained.

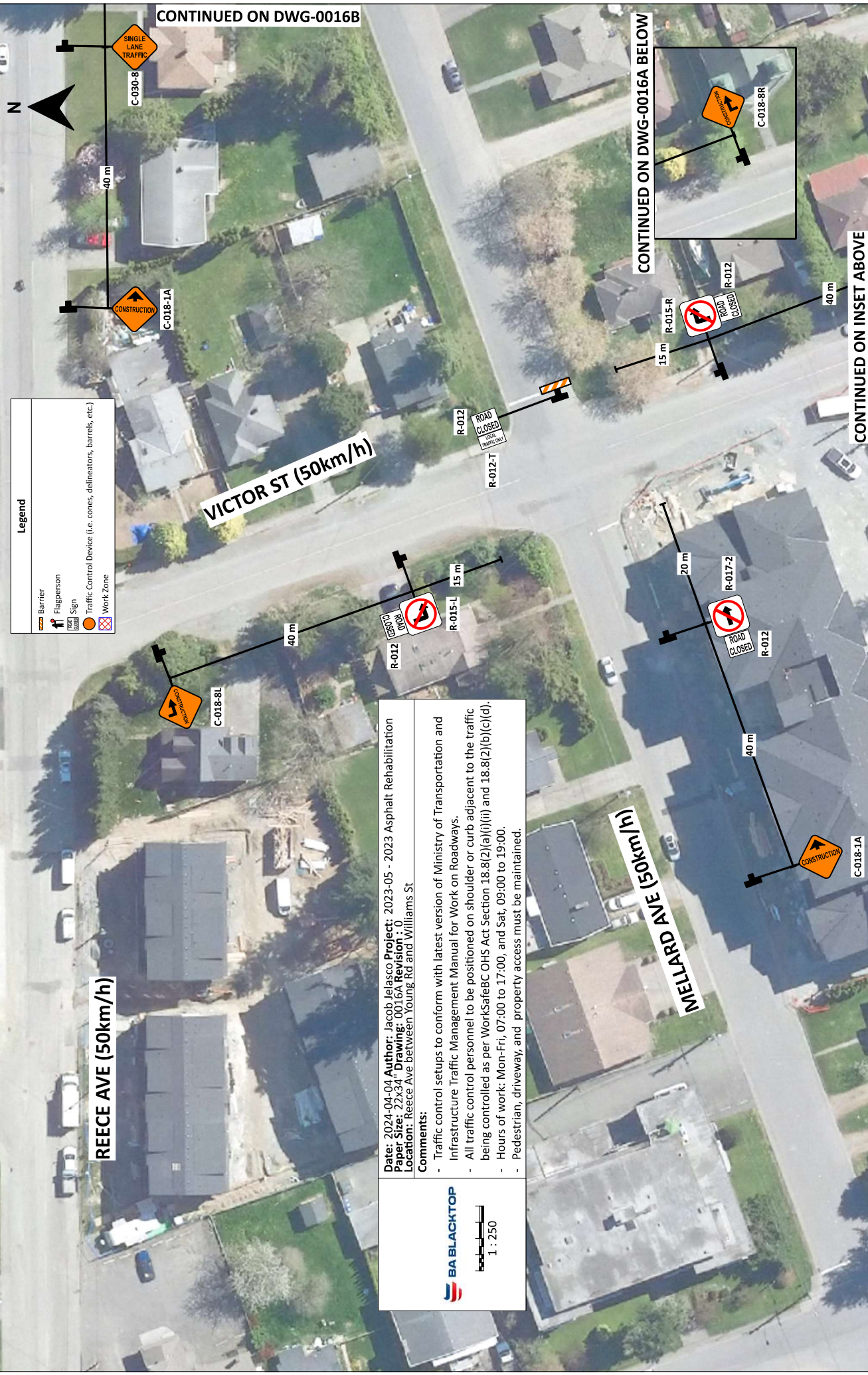

CONTINUED ON DWG-0016B

CONTINUED ON DWG-0016A BELOW

CONTINUED ON INSET ABOVE

Legend

	Barricade
	Flagperson
	Sign
	Traffic Control Device (i.e. cones, delineators, barrels, etc.)
	Work Zone

REECE AVE (50km/h)

VICTOR ST (50km/h)

MILLARD AVE (50km/h)

Date: 2024-04-04 **Author:** Jacob Jelasco **Project:** 2023-05 - 2023 Asphalt Rehabilitation
Paper Size: 22x34" **Drawing:** 0016A **Revision:** 0
Location: Reece Ave between Young Rd and Williams St

Comments:

- Traffic control setups to conform with latest version of Ministry of Transportation and Infrastructure Traffic Management Manual for Work on Roadways.
- All traffic control personnel to be positioned on shoulder or curb adjacent to the traffic being controlled as per WorkSafeBC OHS Act Section 18.8(2)(a)(i)(ii) and 18.8(2)(b)(c)(d).
- Hours of work: Mon-Fri, 07:00 to 17:00, and Sat, 09:00 to 19:00.
- Pedestrian, driveway, and property access must be maintained.



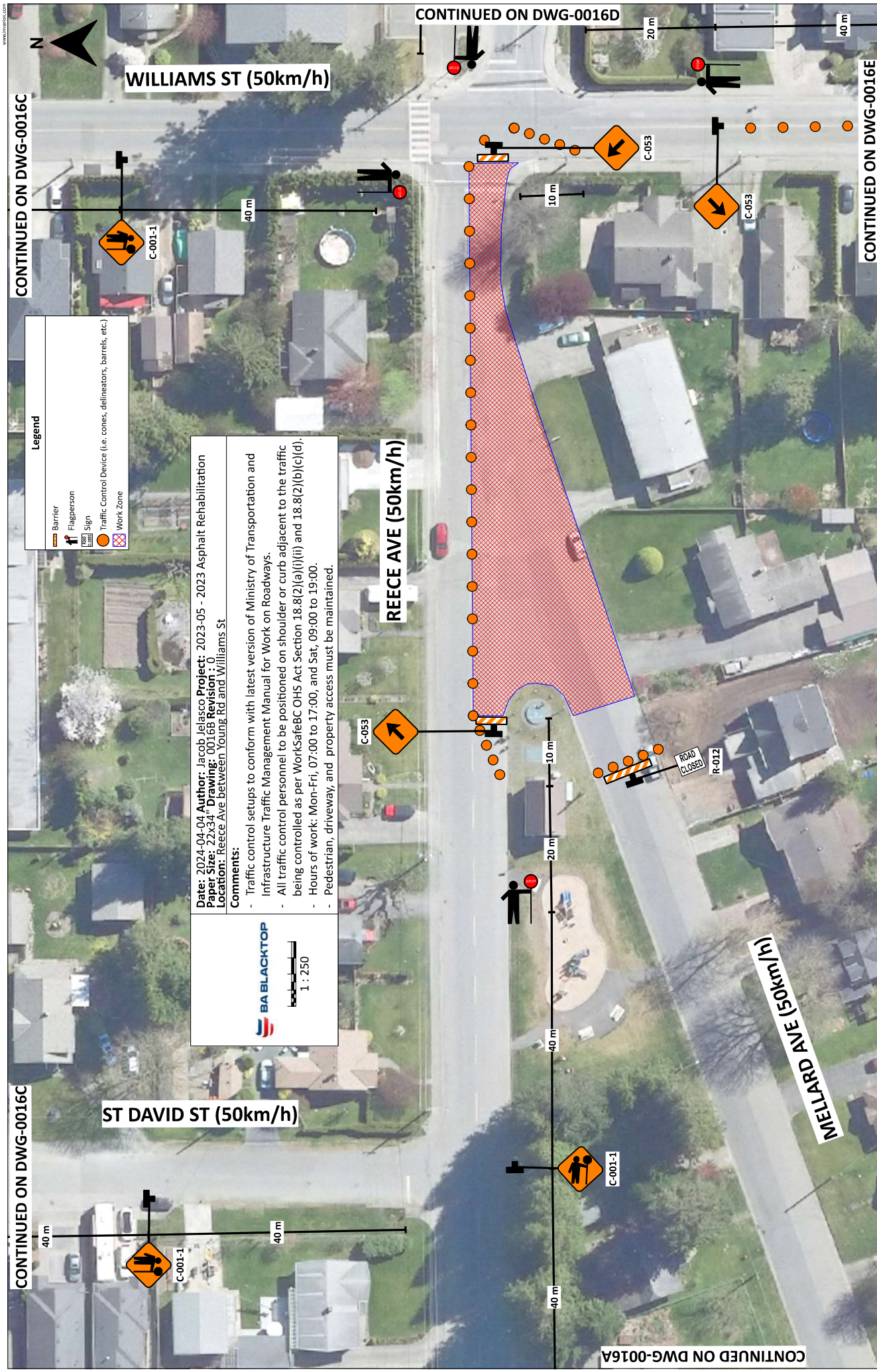

Legend

	Barrier
	Flagperson
	Traffic Control Device (i.e. cones, delineators, barrels, etc.)
	Work Zone

Date: 2024-04-04 **Author:** Jacob Iglesias **Project:** 2023-05 - 2023 Asphalt Rehabilitation
Paper Size: 22x34 **Drawing:** 0016B Revision: 01
Location: Reece Ave between Young Rd and Williams St

Comments:

- Traffic control setups to conform with latest version of Ministry of Transportation and Infrastructure Traffic Management Manual for Work on Roadways.
- All traffic control personnel to be positioned on shoulder or curb adjacent to the traffic being controlled as per WorkSafeBC OHS Act Section 18.8(2)(a)(i)(ii) and 18.8(2)(b)(c)(d).
- Hours of work: Mon-Fri, 07:00 to 17:00, and Sat, 09:00 to 19:00.
- Pedestrian, driveway, and property access must be maintained.



CONTINUED ON DWG-0016C

CONTINUED ON DWG-0016E

CONTINUED ON DWG-0016C

CONTINUED ON DWG-0016A

WILLIAMS ST (50km/h)

REECE AVE (50km/h)

ST DAVID ST (50km/h)

MELLARD AVE (50km/h)

CONTINUED ON DWG-0016D



Legend

	Barrier
	Flagperson
	Work Sign
	Traffic Control Device (i.e. cones, delineators, barrels, etc.)
	Work Zone

Date: 2024-04-04 **Author:** Jacob Jelasco **Project:** 2023-05 - 2023 Asphalt Rehabilitation
Paper Size: 22x34" **Drawing:** 0016C **Revision:** 0
Location: Reece Ave between Young Rd and Williams St

Comments:

- Traffic control setups to conform with latest version of Ministry of Transportation and Infrastructure Traffic Management Manual for Work on Roadways.
- All traffic control personnel to be positioned on shoulder or curb adjacent to the traffic being controlled as per WorkSafeBC OHS Act Section 18.8(2)(a)(i)(ii) and 18.8(2)(b)(c)(d).
- Hours of work: Mon-Fri, 07:00 to 17:00, and Sat, 09:00 to 19:00.
- Pedestrian, driveway, and property access must be maintained.



CONTINUED ON DWG-0016B

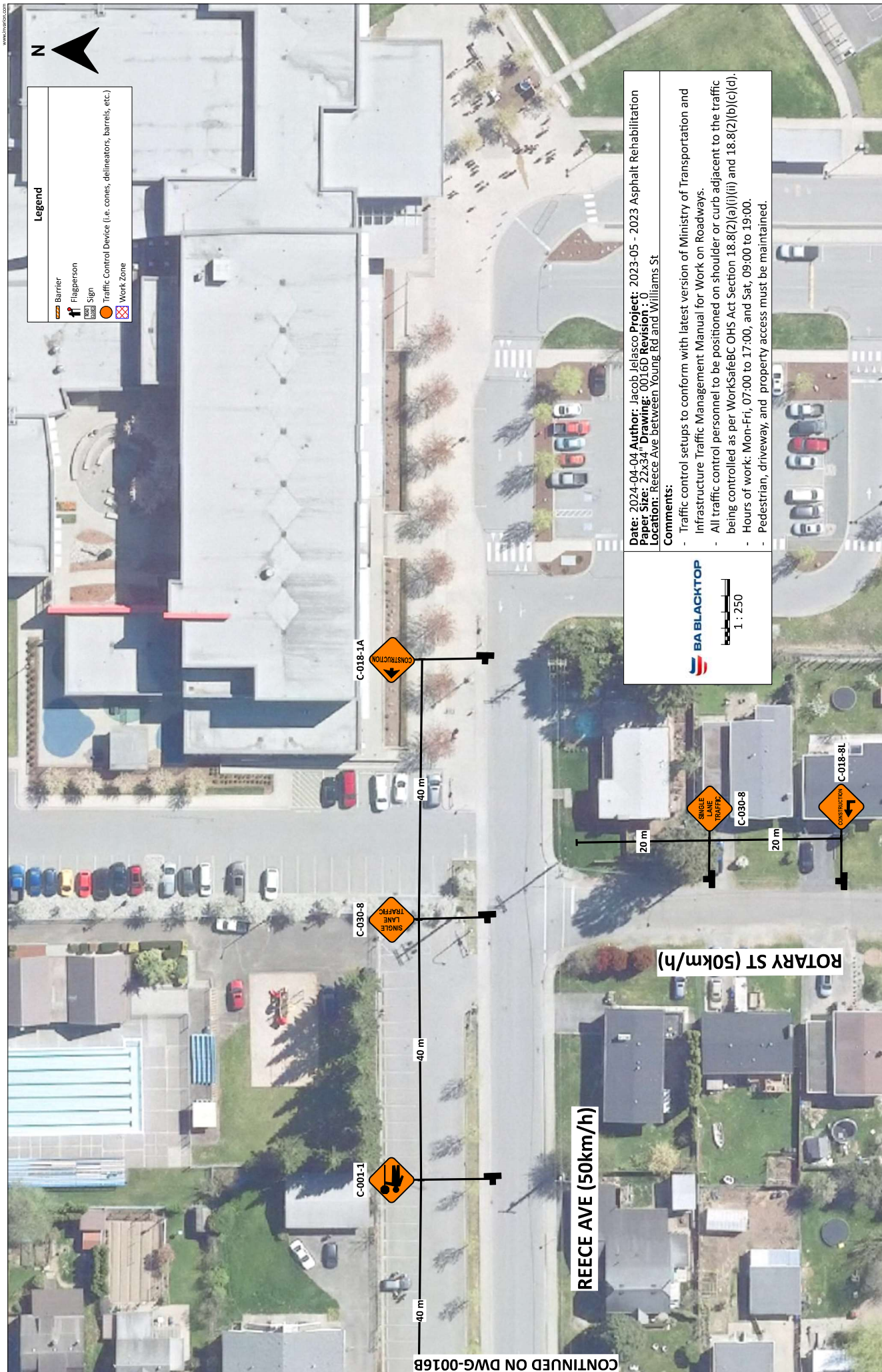

CONTINUED ON DWG-0016B



WWW.PDFCLOUD.COM



Legend

-  Barrier
-  Flagperson
-  Traffic Sign
-  Traffic Control Device (i.e. cones, delineators, barrels, etc.)
-  Work Zone

Date: 2024-04-04 **Author:** Jacob Jelasco **Project:** 2023-05 - 2023 Asphalt Rehabilitation
Paper Size: 22x34" **Drawing:** 0016D **Revision:** 0
Location: Reece Ave between Young Rd and Williams St

Comments:

- Traffic control setups to conform with latest version of Ministry of Transportation and Infrastructure Traffic Management Manual for Work on Roadways.
- All traffic control personnel to be positioned on shoulder or curb adjacent to the traffic being controlled as per WorkSafeBC OHS Act Section 18.8(2)(a)(i)(ii) and 18.8(2)(b)(c)(d).
- Hours of work: Mon-Fri, 07:00 to 17:00, and Sat, 09:00 to 19:00.
- Pedestrian, driveway, and property access must be maintained.



CONTINUED ON DWG-0016B

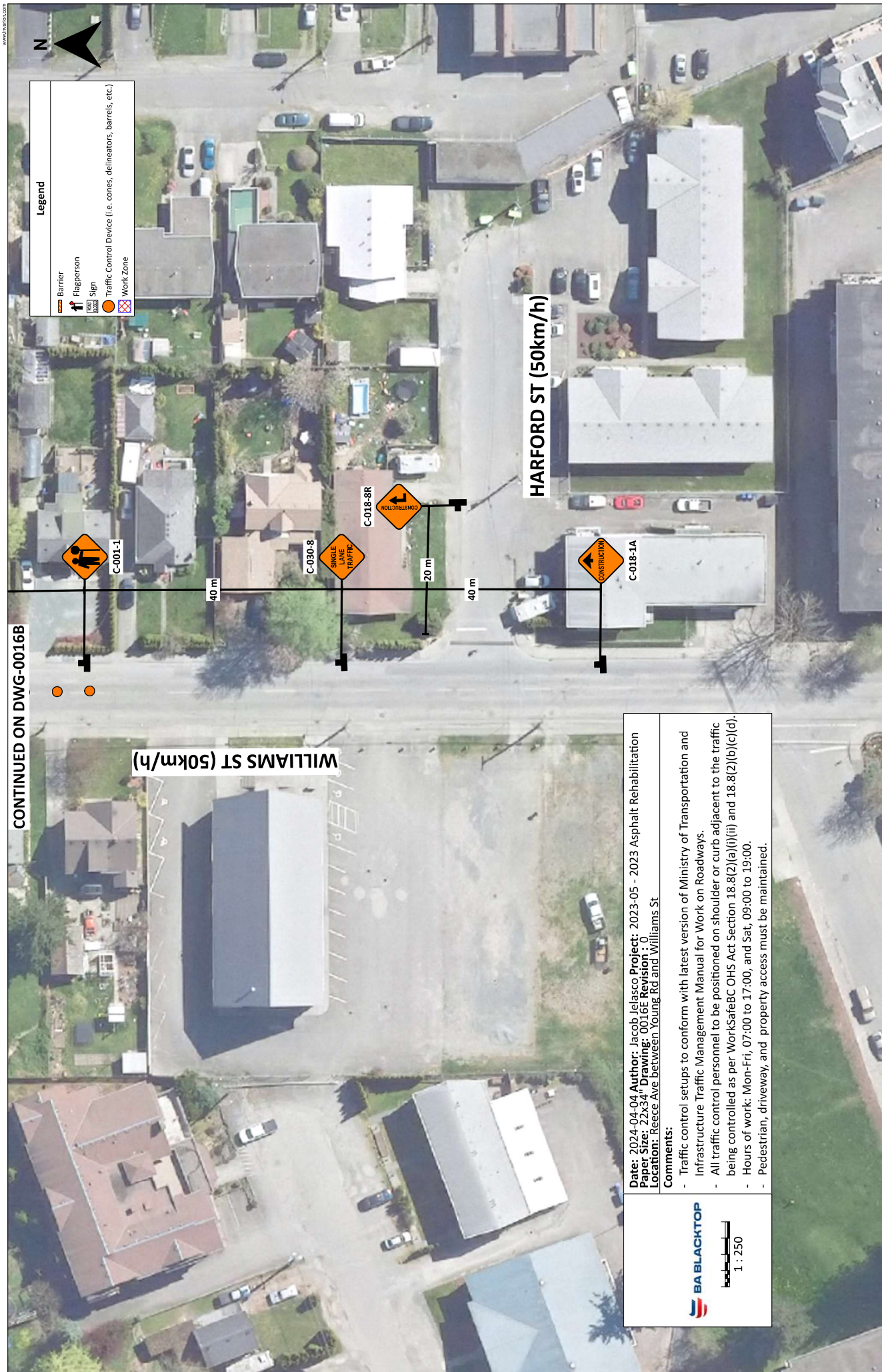

CONTINUED ON DWG-0016B

WILLIAMS ST (50km/h)

HARFORD ST (50km/h)

Legend

-  Barrier
-  Flagperson
-  Traffic Control Device (i.e. cones, delineators, barrels, etc.)
-  Work Zone



C-000-1

40 m



C-018-8

20 m



C-018-8R

40 m



C-018-1A

Date: 2024-04-04 **Author:** Jacob Jelasco **Project:** 2023-05 - 2023 Asphalt Rehabilitation
Paper Size: 22x34" **Drawing:** 0016E **Revisor:** 0
Location: Reece Ave between Young Rd and Williams St

Comments:

- Traffic control setups to conform with latest version of Ministry of Transportation and Infrastructure Traffic Management Manual for Work on Roadways.
- All traffic control personnel to be positioned on shoulder or curb adjacent to the traffic being controlled as per WorkSafeBC OHS Act Section 18.8(2)(a)(i)(ii) and 18.8(2)(b)(c)(d).
- Hours of work: Mon-Fri, 07:00 to 17:00, and Sat, 09:00 to 19:00.
- Pedestrian, driveway, and property access must be maintained.



1 : 250